

消防處
牌照及審批總區



FIRE SERVICES DEPARTMENT
LICENSING & CERTIFICATION COMMAND

5/F, Fire Services Headquarters Building,
No. 1 Hong Chong Road, Tsim Sha Tsui East, Kowloon.
Hong Kong

OUR REF. () in FP (LC) 314/07 V

YOUR REF.:

FAX: 852-2367 3631

TEL NO.: 852-2733 7744

E-MAIL: lcpolic2@hkfsd.gov.hk

4/2006

()

...../P.2

Ref. Number and date should be quoted in reference to this letter

4/2006

(i)

(ii)

(

)

(iii)

(

)

(ii) (iii)

:

(i)

-

(ii)

-

(iii)

-

(FS251)

(2733 7819 2733 7758)

(2733 7563)

()

Ref. Number and date should be quoted in reference to this letter

4/2006



1. _____
) (

2. _____
30
(a) _____
'()

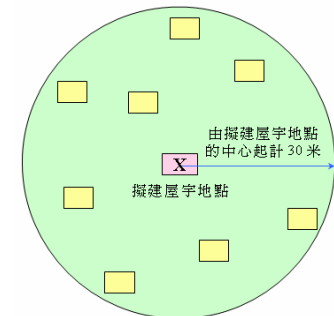

(b) _____
'()

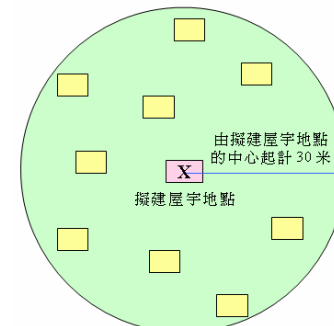

l'
J 50

3. _____
2(b) _____
(a) _____ 30

(b) _____ 4.5
16
(c) _____ 100

4. _____

(a)

(b)

5. _____
(i) _____
(ii) _____ -

(iii) _____ -
(ii) (iii)

6. _____

333
22

2231 3562

2852 4265
2675 1809
2791 7019
2158 4700
2654 1263
2402 1164
2451 1176
2443 3573

()



新界豁免管制屋宇

(小型屋宇)

自動花灑系統

()

()

—	
1.	
2.	
_____	_____
3.	T.B. 14
4.	
5.	
6.	

7.	T.B. 14
8.	(UPVC)

9.	
10.	

11.	
12.	
13.	
14.	
15.	
	—
16.	
17.	
18.	
19.	
20.	2.2
21.	
22.	
23.	IX T.B. 22.3.9.1

12

FS251

1.

2.

FS251

3.

FS251

http://www.hkfsd.gov.hk/home/chi/source/class_2_ch.pdf

2367 6976 2739 8775

—	—
	2733 7736 / 2733 7738
	2733 7735 / 2733 7739
	2733 7737 / 2733 7758



新界豁免管制屋宇

(小型屋宇)

火警偵測系統及喉轆系統

()

—

()

—	
1.	
————	————
2.	
3.	
4.	
5.	
6.	
7.	
8.) 60 (A
9.	

10.	
	—
11.	
12.	IX
13.	3
14.	
15.	
	—
16.	1,200
17.	
18.	19 2,000
19.	30 6
20.	4.5

21.	25	40
22.	1,350	300
23.		
24.	5.14	
25.		

26.	UPVC	

:

12

FS251

1.

2.

FS251

3.

FS251

http://www.hkfsd.gov.hk/home/chi/source/class_1_ch.pdf

http://www.hkfsd.gov.hk/home/chi/source/class_2_ch.pdf

2367 6976 2739 8775

—	—
	2733 7736 / 2733 7738
	2733 7735 / 2733 7739
	2733 7737 / 2733 7758

- |
- ⊗
- ▽
- ⊥
- ⊙
-
-
- ⊥

- ⊥
- ⊥
- ⊙
-
- ⊥
-

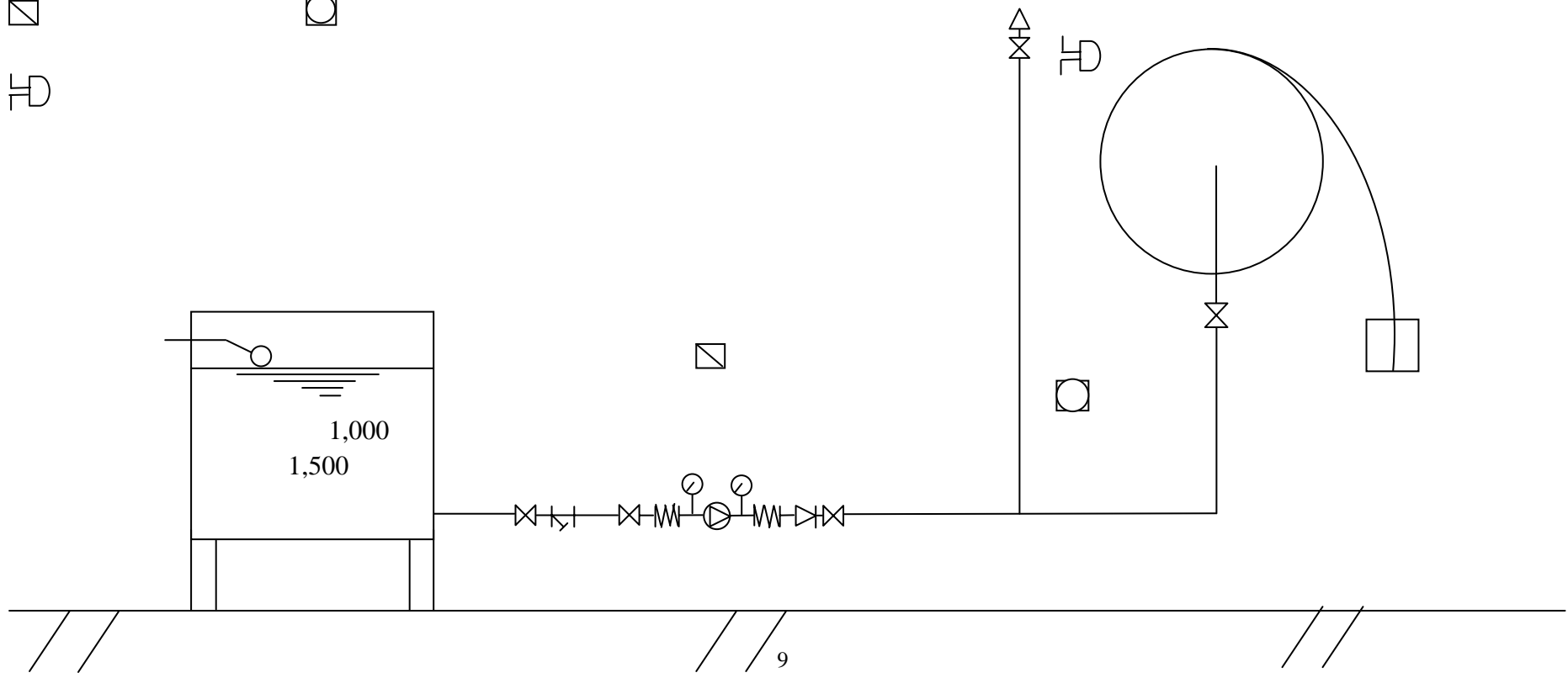



新界豁免管制屋宇 (小型屋宇)

火警偵測系統及滅火筒

()

—

()

—	
1.	
—————	—————
2.	
3.	
4.	
5.	
6.	
7.	
8.) 60 (A
9.	

()

—	
1.	4
—	—
2	
3.	
4.	FS251

1.

12

FS251

2.

3.

1.

2.

FS251

3.

FS251

http://www.hkfsd.gov.hk/home/chi/source/class_2_ch.pdf

http://www.hkfsd.gov.hk/home/chi/source/class_3_ch.pdf

2367 6976 2739 8775

—	—
	2733 7736 / 2733 7738
	2733 7735 / 2733 7739
	2733 7737 / 2733 7758

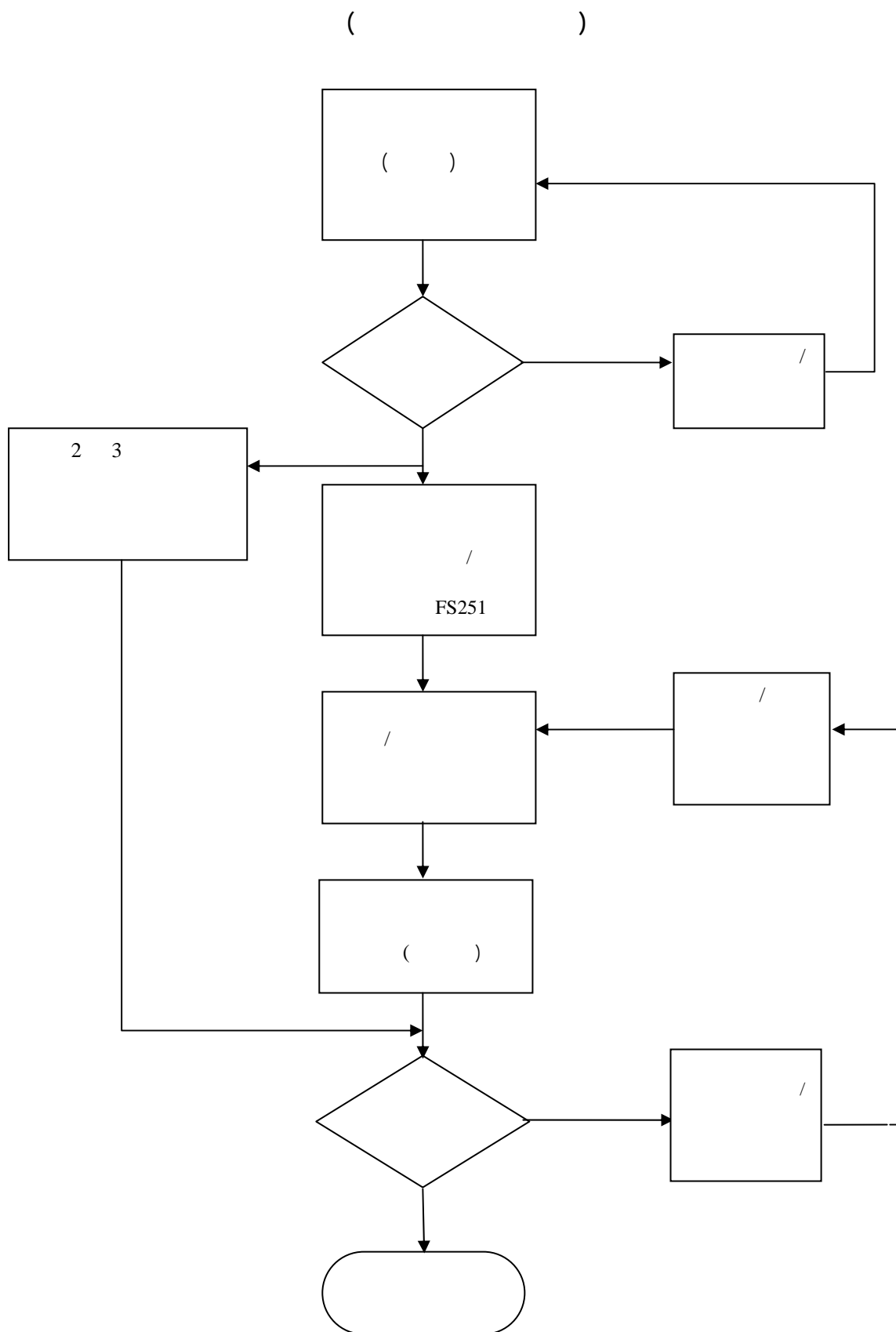

: FS251 -

FSD/PG/

“ ” *

“ ”

)

(

()

()

X

*

:	FS 251	:
:	:	
:		
()	:	
()	:	
:		

A.
1. _____

B.
1. _____
2. ?
3. ?
4. ?
5. ?
6. * _____(B) _____(C)

C.
1. _____
2. ?
3. ?
4. ?
5. ?

D.
1. _____
2. ?

E. FS 251
FS 251 ?

F. ()

G.

.....

*(B- _____ C- _____)
:-
.....()()
.....()()
.....
.....

()

FS251

(:)

A.

1.

B.

1.

2.

3.

4.

5.

6.

B

C

(1)

C.

1.

2.

3.

4.

5.

i)

(

B

C

ii)

iii)

C

iv)

D.

1.

2.

E.

FS 251

F.

()

G.

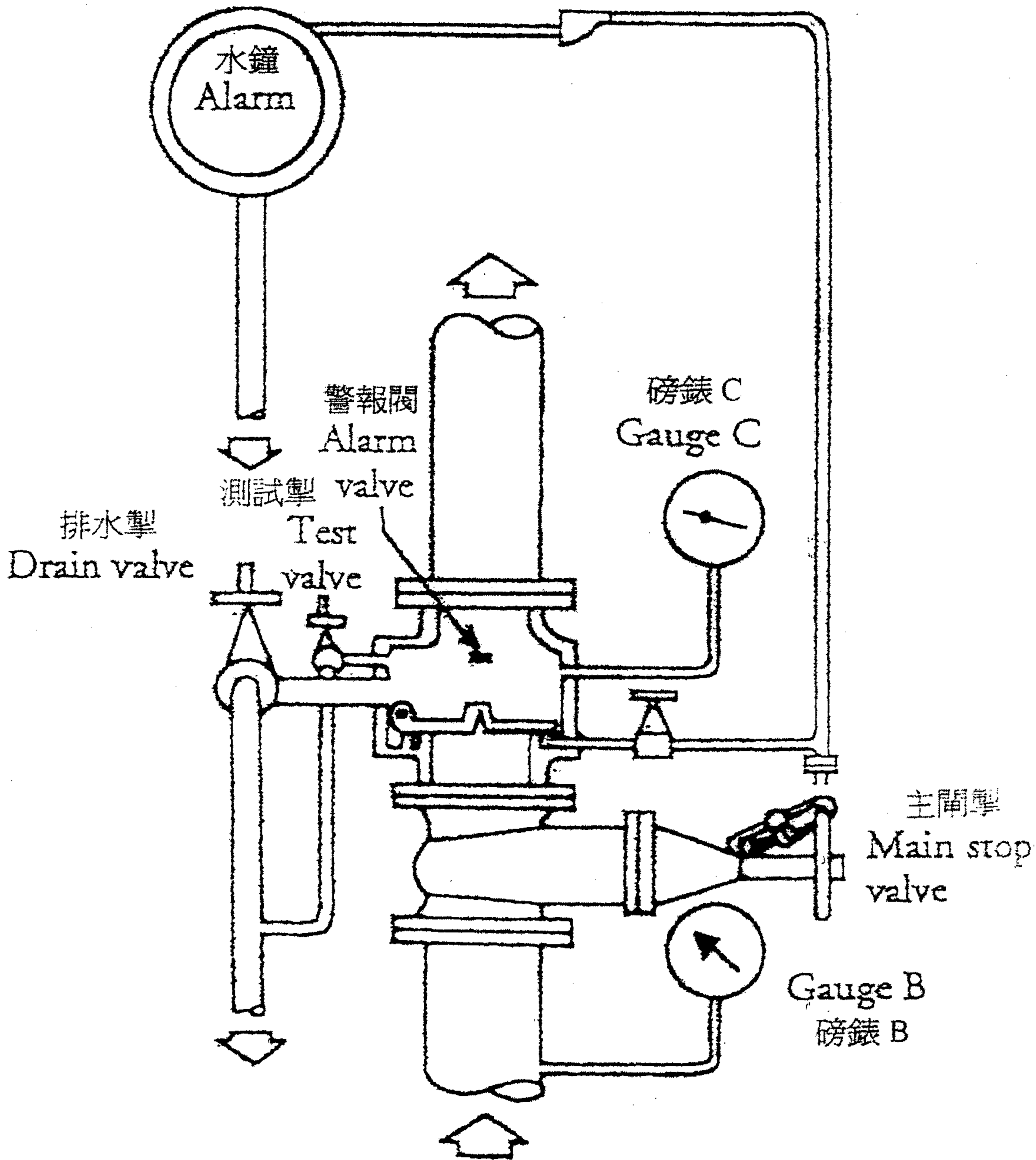

Fig. 1 Position of gauge B and gauge C
圖 1 磅錶 B 及磅錶 C 的位置)

()

:	FS 251	:
:	:	:
:		
()	:	
()	:	
:		

A.			
1.	_____		
B.			
1.	?	?	<input type="checkbox"/> <input type="checkbox"/>
2.	?		<input type="checkbox"/> <input type="checkbox"/>
C.			
1.			<input type="checkbox"/> <input type="checkbox"/>
2.			<input type="checkbox"/> <input type="checkbox"/>
D.	FS 251		
	FS 251	?	<input type="checkbox"/> <input type="checkbox"/>
E.	()		
F.			<input type="checkbox"/> <input type="checkbox"/>
		
			<input type="checkbox"/> <input type="checkbox"/>

:-

.....() ()
.....() ()
.....

_____ (_____)

FS251

(:)

A.

1.

B.

1.

2.

C.

1.

2.

D. FS 251

E. ()

F.

()

:	FS 251
:	
:	
:	
:	
:	
:	

A.		
1.	_____	
2.		<input type="checkbox"/> <input type="checkbox"/>
B.		
1.	_____	
2.		<input type="checkbox"/> <input type="checkbox"/>
3.		<input type="checkbox"/> <input type="checkbox"/>
4.		<input type="checkbox"/> <input type="checkbox"/>
5.	()	<input type="checkbox"/> <input type="checkbox"/>
C.		
1.		
i.		<input type="checkbox"/> <input type="checkbox"/>
ii.		<input type="checkbox"/> <input type="checkbox"/>
iii.		<input type="checkbox"/> <input type="checkbox"/>
2.		<input type="checkbox"/> <input type="checkbox"/>
D.		
1.		<input type="checkbox"/> <input type="checkbox"/>
2.		<input type="checkbox"/> <input type="checkbox"/>
3.		<input type="checkbox"/> <input type="checkbox"/>
4.		<input type="checkbox"/> <input type="checkbox"/>
5.		<input type="checkbox"/> <input type="checkbox"/>
6.	6	<input type="checkbox"/> <input type="checkbox"/>
E.		
1.	_____	
2.		<input type="checkbox"/> <input type="checkbox"/>
F. FS 251		
FS 251	?	<input type="checkbox"/> <input type="checkbox"/>
G. ()		
H.		
		<input type="checkbox"/> <input type="checkbox"/>
	<input type="checkbox"/> <input type="checkbox"/>

:-

.....()()

.....()()

.....

.....

()

FS251

(:)

A.

- 1.
- 2.

B.

- 1.
2. }
3. }
- 4.
- 5.

C.

- 1.
- 2.

D.

1. }
2. }
- 3.
- 4.
5. }
6. }

E.

- 1.
- 2.

F. FS 251

G. ()

H.